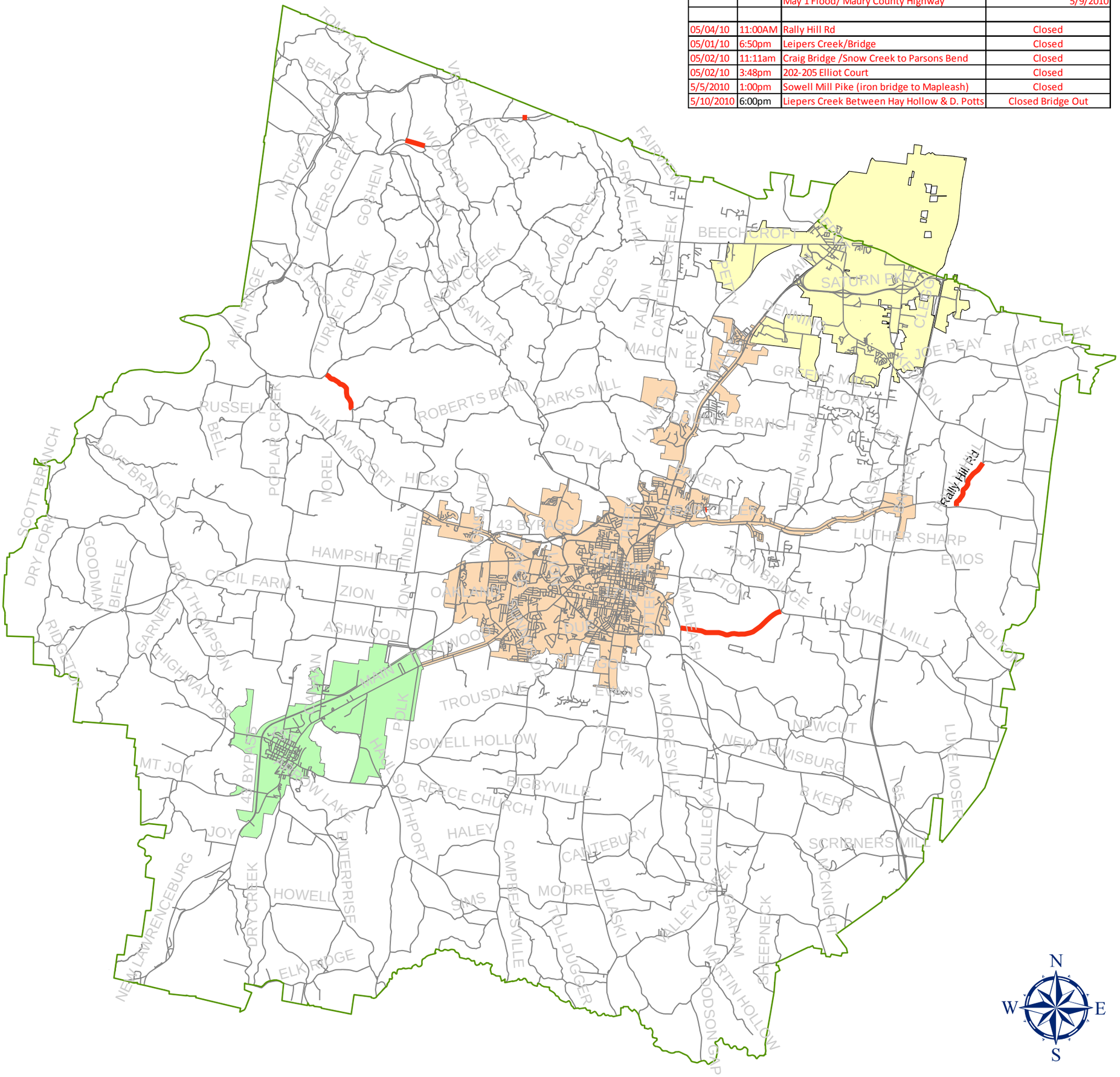Date	Time	Road	Problem
		May 1 Flood/ Maury County Highway	5/9/2010
05/04/10	11:00AM	Rally Hill Rd	Closed
05/01/10	6:50pm	Leipers Creek/Bridge	Closed
05/02/10	11:11am	Craig Bridge /Snow Creek to Parsons Bend	Closed
05/02/10	3:48pm	202-205 Elliot Court	Closed
5/5/2010	1:00pm	Sowell Mill Pike (iron bridge to Mapleash)	Closed
5/10/2010	6:00pm	Liepers Creek Between Hay Hollow & D. Potts	Closed Bridge Out